

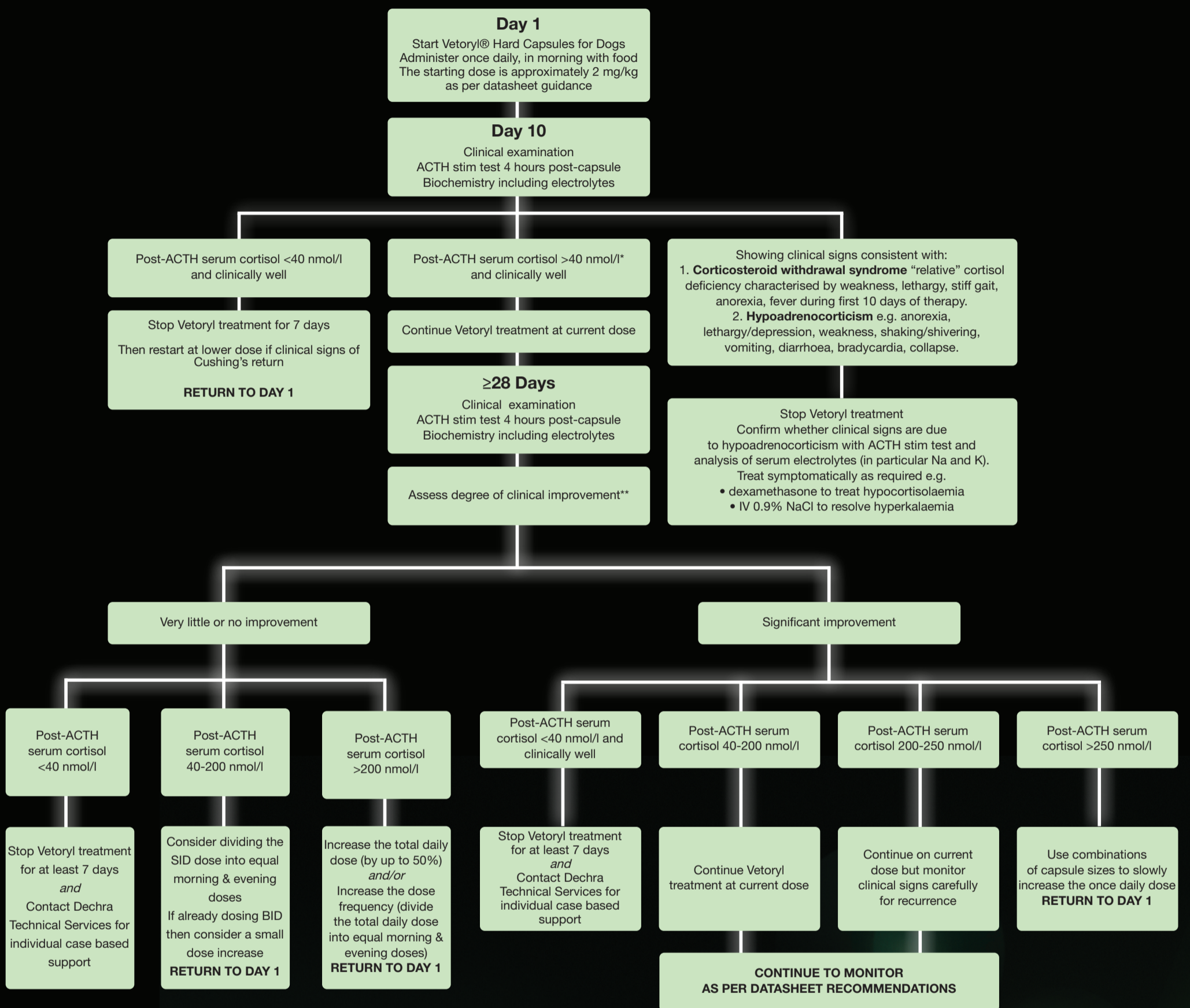

Treatment and Monitoring of Canine Cushing's Syndrome



* If the post-ACTH cortisol is >250 nmol/l and the clinical signs of Cushing's are marked then you may consider a dose increase at this stage. Use combinations of capsule sizes to slowly increase the once daily dose.

** Polyuria/polydipsia, polyphagia, panting & lethargy should resolve or improve in 1 month. Alopecia & pot belly appearance may take 3-6 months to resolve

Treatment and Monitoring of Canine Cushing's syndrome

